



# 68<sup>th</sup> National Square Dance Convention<sup>®</sup>

## Convention Schedule

(Check your Daily Programs)

- All activities are under **ONE ROOF** within the Renaissance Waverly Hotel & Cobb Galleria Centre
- If this is your first, you probably want to go to our website [www.68nsdc.com](http://www.68nsdc.com) and see **YOUR 1<sup>ST</sup> CONVENTION** and download the 2-page flier. Even if it's your first or 50<sup>th</sup>, there are many activities you will want to enjoy.
- You **must register** for the National Convention to attend go to the website and download the registration form.
- Order your **Program Book w/Daily Schedule** on the Registration Long Form. This will provide you minute by minute schedule of the convention and all the exciting events.

**Below are a few of the Key Events to plan to attend, check your Dailies for additional details and events.**

**Suggested Dress:** Daytime – Casual. After 6:00 pm - Appropriate Dance Attire. The National Convention includes many dancing styles (Squares, Rounds, Contra, Lines), attendees are requested to dress accordingly. Please no shorts or tank tops in the evening.



### Tuesday, June 25<sup>th</sup>

8:00 – 10:00 pm: **Welcome to Atlanta Trail End Dance.** Admission: \$10.00. Callers: Tony Oxendine, Jerry Story, Ben Bower, Gary Shoemake, and Jack Pladdys. Cobb Galleria Centre, Exhibition Hall A.

8:00 – 10:00 pm: **Contra Energizer Dance** with band. Admission: TBA. Location: Waverly Hotel, Kennesaw Ballroom.

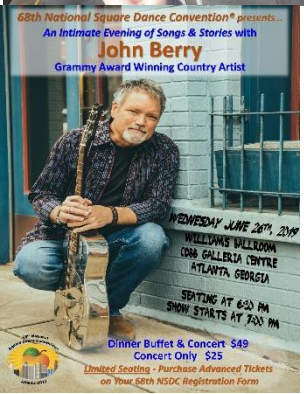

### Wednesday, June 26<sup>th</sup>

1:00 – 4:00 pm (Tentative): **Welcome to Atlanta Fun Dance** sponsored by the 68<sup>th</sup> NSDC. Location: TBA.

5:00 pm: **Opening Ceremony** and the raising of the **Peach**. Location: Hall A, Cobb Galleria Centre

5:30 pm the **“Welcome to Atlanta! Fried Chicken Buffet”** will open. Both the buffet and John Berry concert requires advanced tickets (\$49.00 for both). Location: Exhibition Hall C, Cobb Galleria Centre

7:00 pm join us for a private concert with **Grammy Award Winning Country Artist, John Berry.** Advance Ticket Required (Concert Only: \$25.00). Location: Hall C, Cobb Galleria Centre

8:00 – 10:00 pm – Mainstream Hall - Live Band, Exhibition Hall A, Cobb Galleria

8:00 – 10:00 pm – Plus Hall, Exhibition Hall B, Cobb Galleria Centre

8:00 – 10:00 pm – Rounds, Grand Ballroom III – IV, Waverly Hotel

8:00 – 10:00 pm – Contra Hall, Kennesaw Ballroom, Waverly Hotel



Visit: [www.68nsdc.org](http://www.68nsdc.org)